Virginia Department of Transportation

Route 670 Connector Road Conflict Points

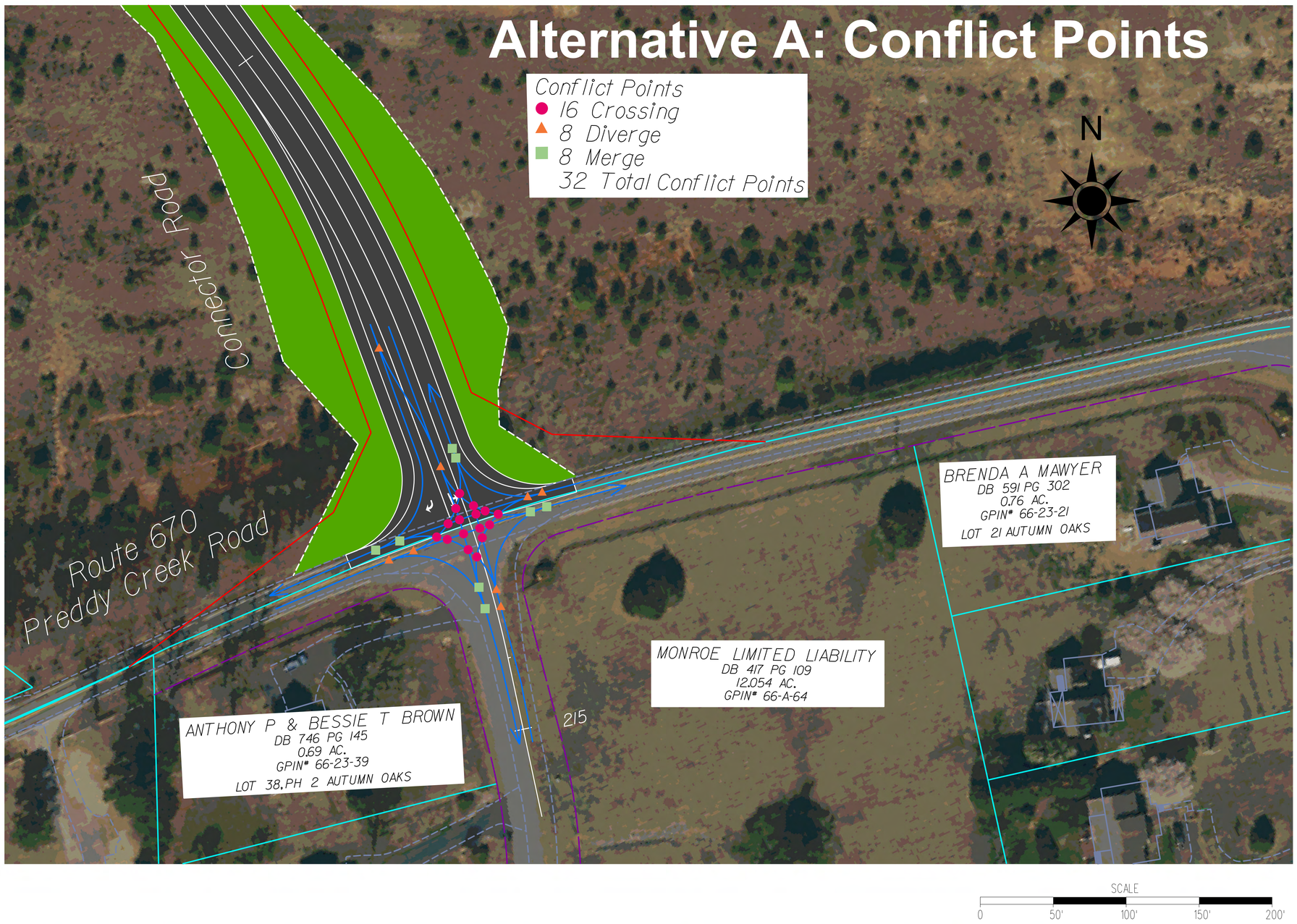

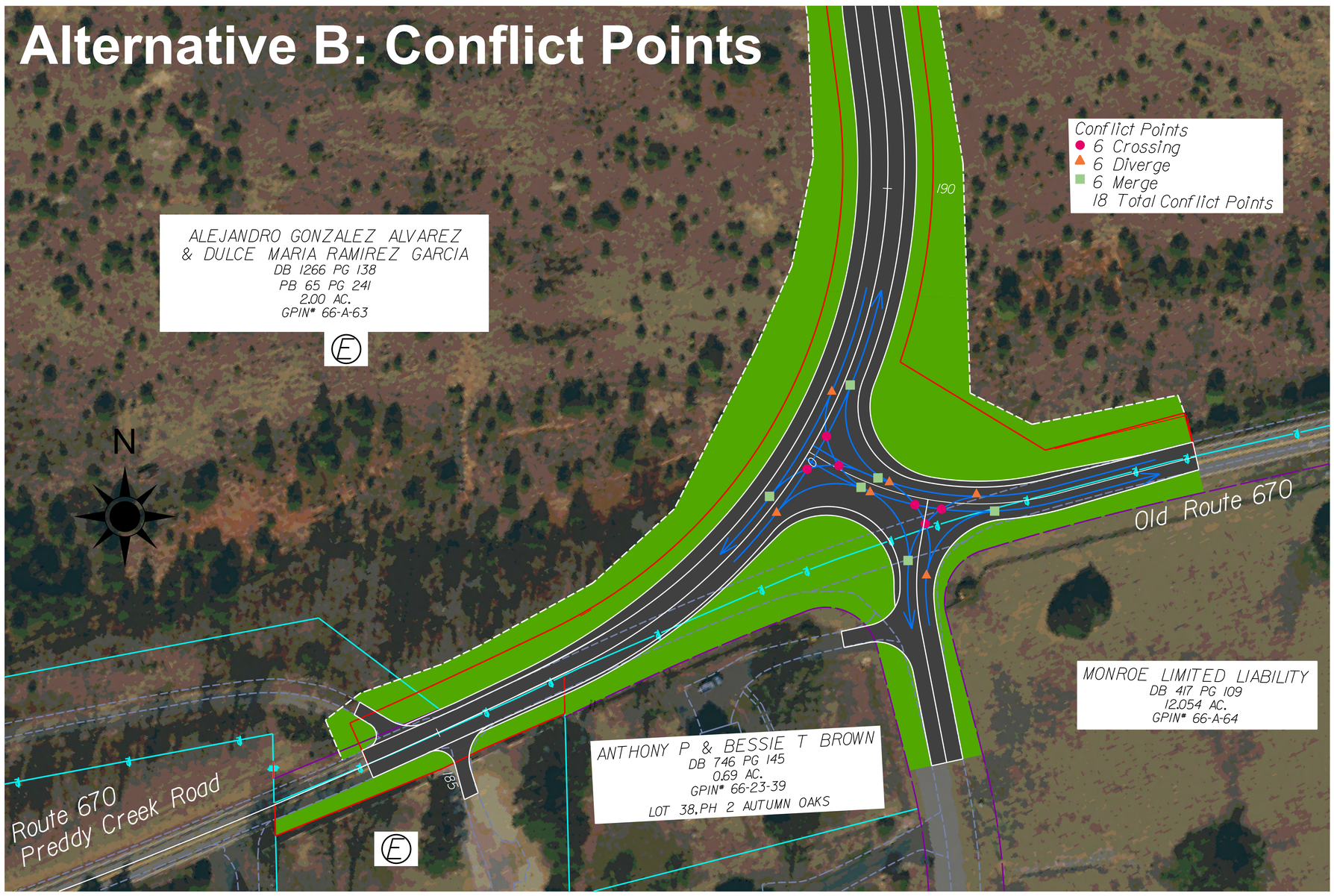

Conflict Point: Conflict points are locations on the approaches to an intersection where vehicles paths merge, diverge, or cross.Each conflict point is a potential collision.

These plans are unfinished and unapproved and are not to be used for any type of construction or the acquisition of Right of Way. Additional Easements for Right of Way may be required beyond the proposed right-of-way shown on these plans.